

NORTH BAY KITCHEN REMDL
NORTH BEND SCHOOL DISTRICT

SHEET INDEX

- ARCHITECTURAL
- A2.1 OVERALL FLOOR PLAN
 - A2.2 ENLARGED DEMOLITION PLAN
 - A2.3 ENLARGED FLOOR PLAN
 - A2.3 REFLECTED CEILING PLAN & ROOF PLAN
 - A3.1 SECTIONS
 - A5.1 DETAILS
 - A5.2 DETAILS & ELEVATION

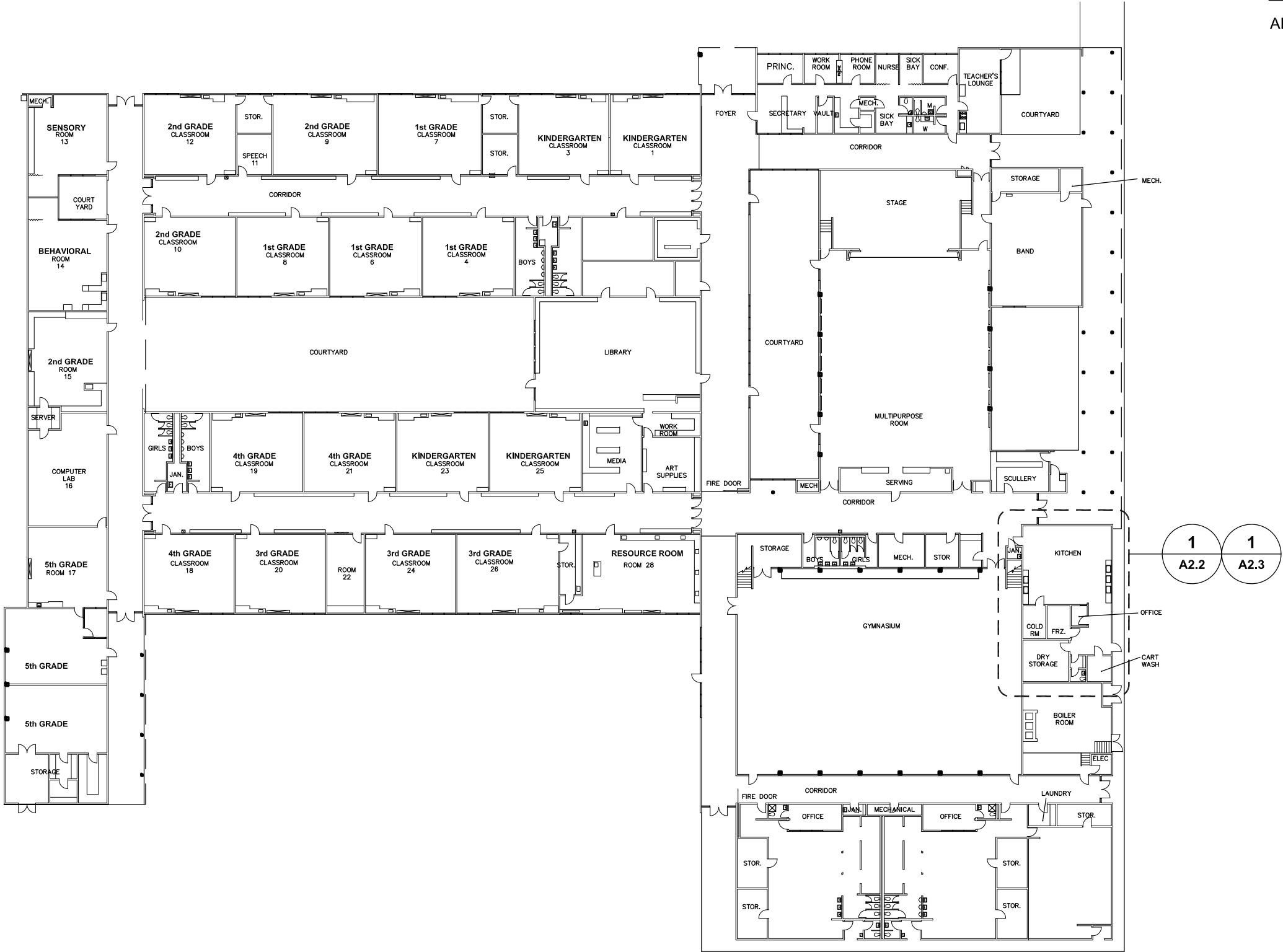

1 NORTH BAY FLOOR PLAN
 A1.1 NOT TO SCALE
950 SF IMPACTED AREA

TRUE NORTH



333 S. 4TH STREET
 COOS BAY, OR 97420
 P: 541.269.1166
 general@hge1.com
 www.hge1.com



PROJECT NO.: 23.87
NORTH BAY KITCHEN REMDL
 North Bend School District
 93670 Viking Lane, North Bend, OR 97459

PLANNING		
REVISIONS:	#	DATE
		DESCR.
DATE:	FEB 2024	
SHEET TITLE:	OVERALL FLOOR PLAN	

A2.1

Copyright © 2023,
 HGE ARCHITECTS, Inc.

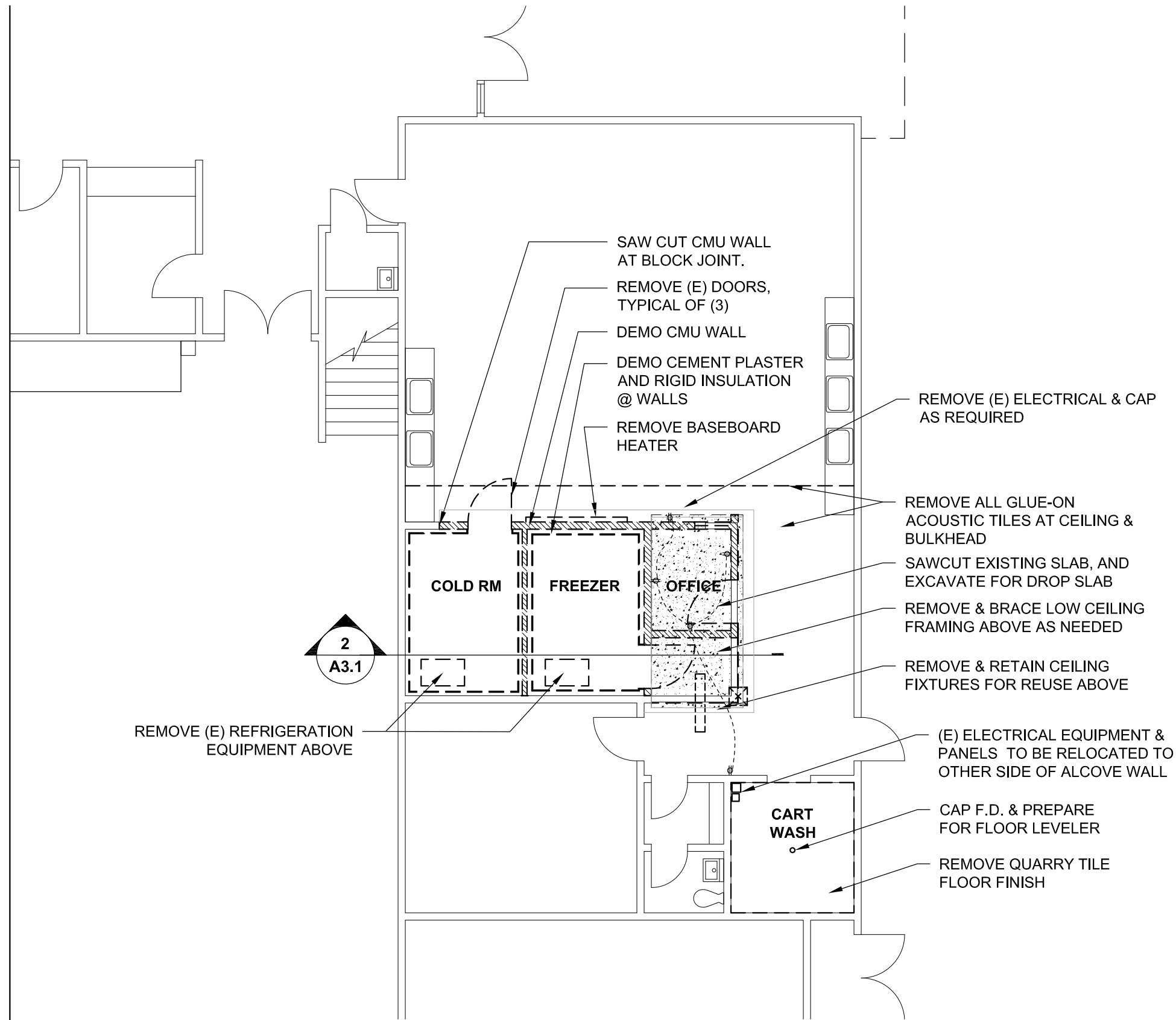

LEGEND

- EXISTING WALL TO BE REMOVED
- ==== EXISTING WALL TO REMAIN
- ===== WALL
- CG CORNER GUARD

GENERAL NOTES

1. FIELD VERIFY THE LOCATION OF ALL EXISTING TO REMAIN FIXTURES BEFORE BEGINNING NEW WORK.
2. PATCH, AND REPAIR ALL EXISTING TO REMAIN WALLS
3. DIMENSIONS TO FINISH FACE OF WALL
4. NO SPRINKLERS IN AREA OF WORK
5. EXTEND ALL ACOUSTIC WALLS TO UNDERSIDE OF DECK
6. PROTECT ALL EXISTING FINISHES FROM DAMAGE. IF "EXISTING TO REMAIN" FINISHES MUST BE REMOVED, BRING IT TO THE ATTENTION OF THE ARCHITECT BEFORE PROCEEDING.
7. PROTECT FROM DUST MIGRATION. CLEAN ALL IMPACTED AREAS BEFORE SUBSTANTIAL COMPLETION.

DEMO PLAN

1. DEMO COMPLETELY ALL FIXTURES IN AREA OF WORK, U.O.N.
2. DEMO CEILING FINISH AS NOTED.

ELECTRICAL

1. CONTRACTOR SHALL COORDINATE AND PERFORM NECESSARY ELECTRICAL DEMOLITION WORK ASSOCIATED WITH ALL ITEMS AND EQUIPMENT TO BE REMOVED.
2. CONFIRM THAT ALL EXISTING DEVICES AND EQUIPMENT PLANNED FOR REUSE ARE IN GOOD OPERATING CONDITION. UNSUITABLE ITEMS SHALL NOT BE REUSED. RETURN ALL OTHER ITEMS SUITABLE FOR REUSE TO OWNER.
3. WIRING WHICH SERVES USABLE EXISTING OUTLETS SHALL BE REROUTED AND RESTORED CLEAR OF CONSTRUCTION. MAINTAIN ELECTRICAL CONTINUITY OF EXISTING SYSTEM. REPAIR AND RECONDITION ASSOCIATED SURFACES TO MATCH ADJACENT SURFACES. VERIFY EXACT LOCATIONS IN THE FIELD.
4. SEE SPECIFICATIONS, SECTION 13-2125 FOR ADDITIONAL ELECTRICAL REQUIREMENTS FOR WALK-IN COOLER. CONTRACTOR TO PROVIDE NECESSARY CONNECTIONS.



1 DEMOLITION PLAN
A2.2 SCALE: 1/8" = 1'-0"



333 S. 4TH STREET
COOS BAY, OR 97420
P: 541.269.1166
general@hge1.com
www.hge1.com

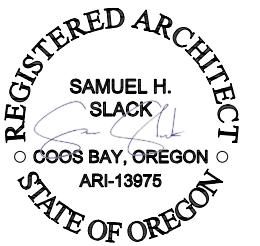

PROJECT NO.: 23.87
NORTH BAY KITCHEN REMDL
North Bend School District
93670 Viking Lane, North Bend, OR 97459

PLANNING

REVISIONS:
DATE DESCR.

DATE: JAN 2024

SHEET TITLE:
ENLARGED DEMO PLAN

A2.2

Copyright © 2023,
HGE ARCHITECTS, Inc.

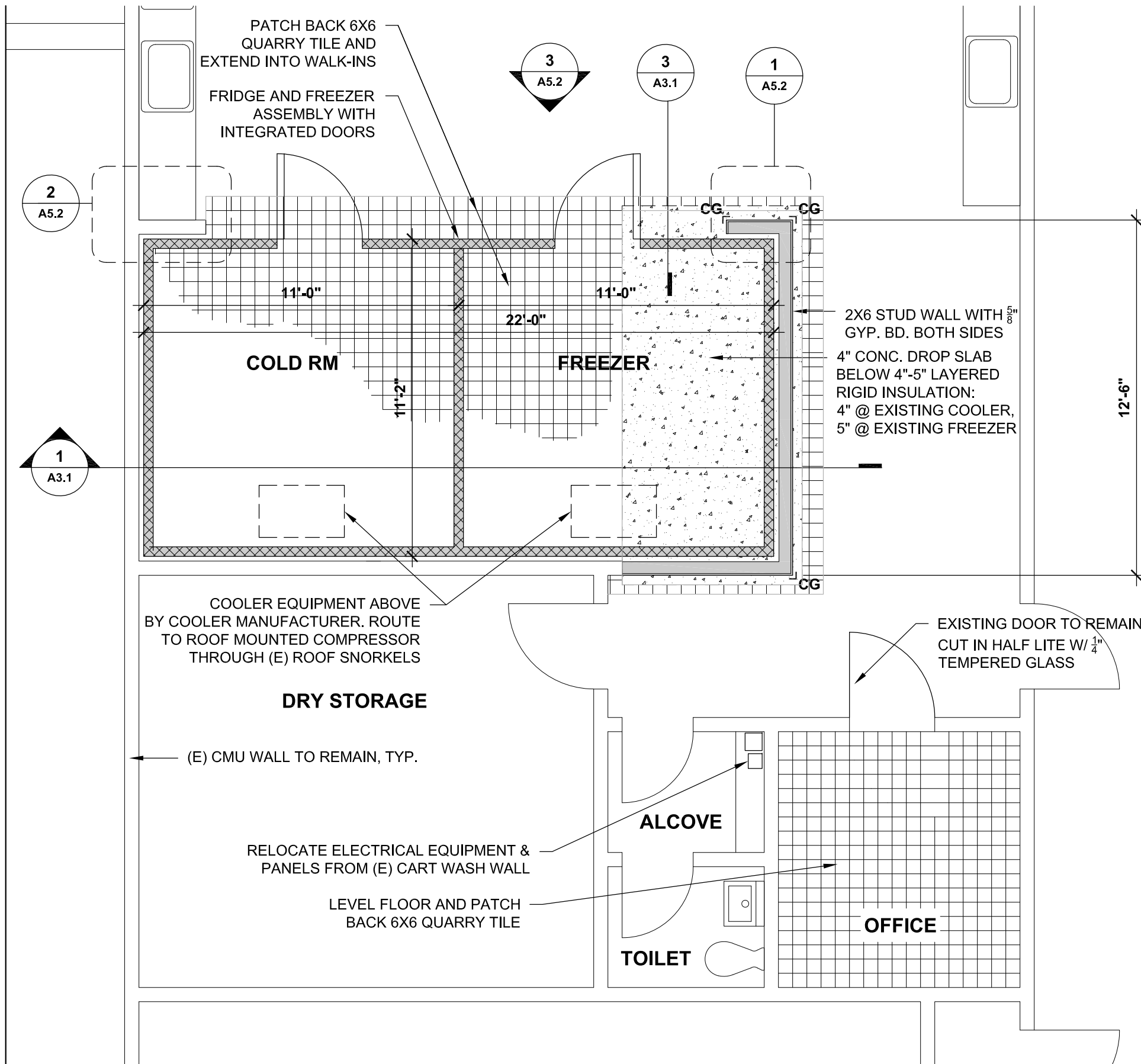

LEGEND

- EXISTING WALL TO BE REMOVED
- ==== EXISTING WALL TO REMAIN
- ===== WALL
- CG CORNER GUARD

GENERAL NOTES

1. FIELD VERIFY THE LOCATION OF ALL EXISTING TO REMAIN FIXTURES BEFORE BEGINNING NEW WORK.
2. PATCH, AND REPAIR ALL EXISTING TO REMAIN WALLS
3. DIMENSIONS TO FINISH FACE OF WALL
4. NO SPRINKLERS IN AREA OF WORK
5. EXTEND ALL ACOUSTIC WALLS TO UNDERSIDE OF DECK
6. PROTECT ALL EXISTING FINISHES FROM DAMAGE. IF "EXISTING TO REMAIN" FINISHES MUST BE REMOVED, BRING IT TO THE ATTENTION OF THE ARCHITECT BEFORE PROCEEDING.
7. PROTECT FROM DUST MIGRATION. CLEAN ALL IMPACTED AREAS BEFORE SUBSTANTIAL COMPLETION.



333 S. 4TH STREET
COOS BAY, OR 97420
P: 541.269.1166
general@hge1.com
www.hge1.com



PROJECT NO.: 23.87
NORTH BAY KITCHEN REMDL
North Bend School District
93670 Viking Lane, North Bend, OR 97459

PLANNING

REVISIONS:	#	DATE	DESCR.

DATE: JAN 2024

SHEET TITLE:
ENLARGED FLOOR PLAN

A2.3

Copyright © 2023,
HGE ARCHITECTS, Inc.



1 **FLOOR PLAN**
A2.3 SCALE: 1/4" = 1'-0"

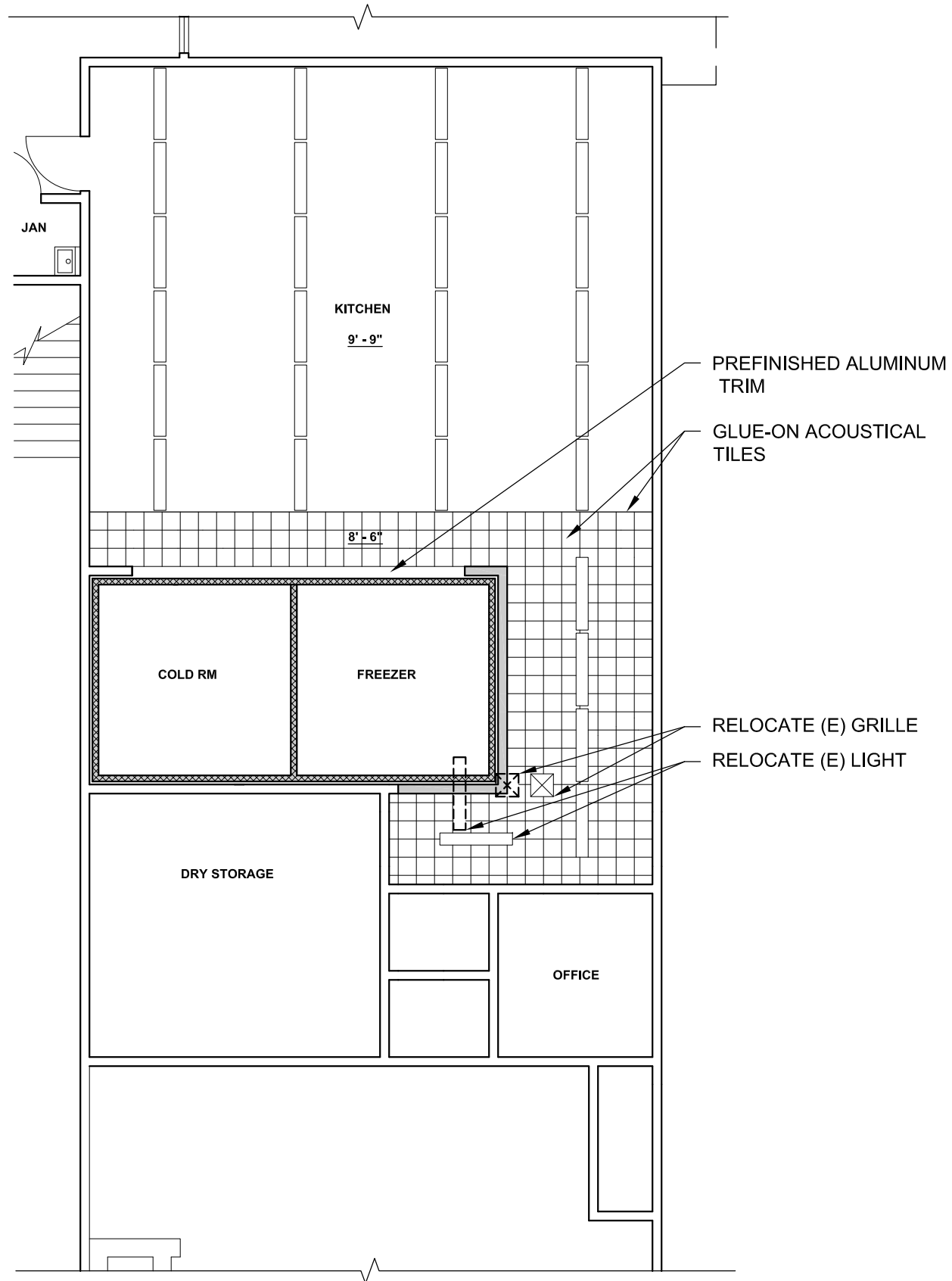

2 REFLECTED CEILING PLAN
 SCALE: 1/8" = 1'-0"

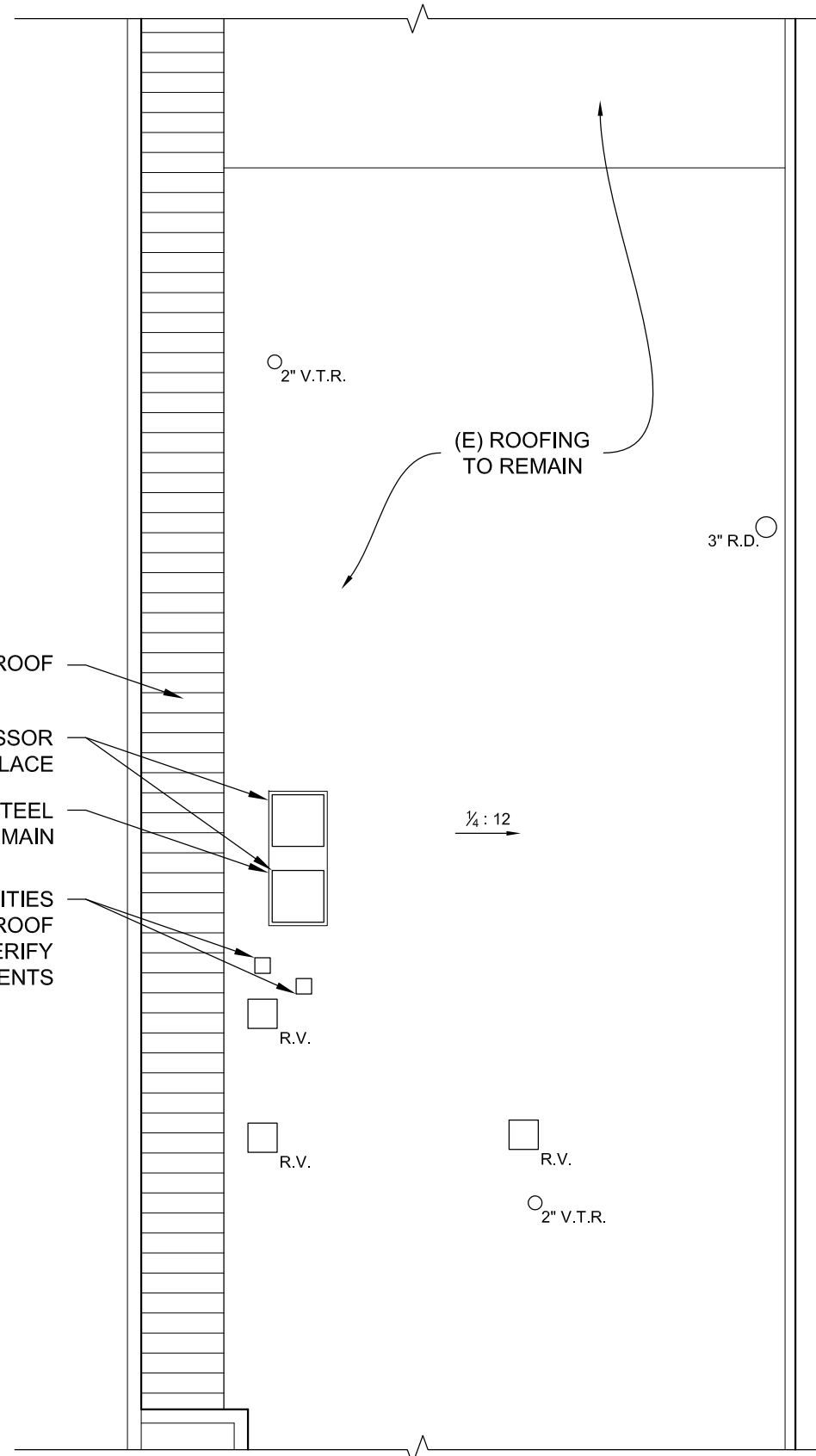

2 ROOF PLAN
 SCALE: 1/8" = 1'-0"



333 S. 4TH STREET
 COOS BAY, OR 97420
 P: 541.269.1166
 general@hge1.com
 www.hge1.com

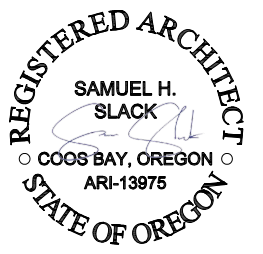

PROJECT NO.: 23.87
NORTH BAY KITCHEN REMDL
 North Bend School District
 93670 Viking Lane, North Bend, OR 97459

PLANNING

REVISIONS:	#	DATE	DESCR.

DATE: JAN 2024

SHEET TITLE:
RCP AND ROOF PLAN

A2.4

Copyright © 2023, HGE ARCHITECTS, Inc.

PLANNING

REVISIONS:
DATE DESCR.

DATE: JAN 2024

SHEET TITLE:
BUILDING SECTIONS

A3.1

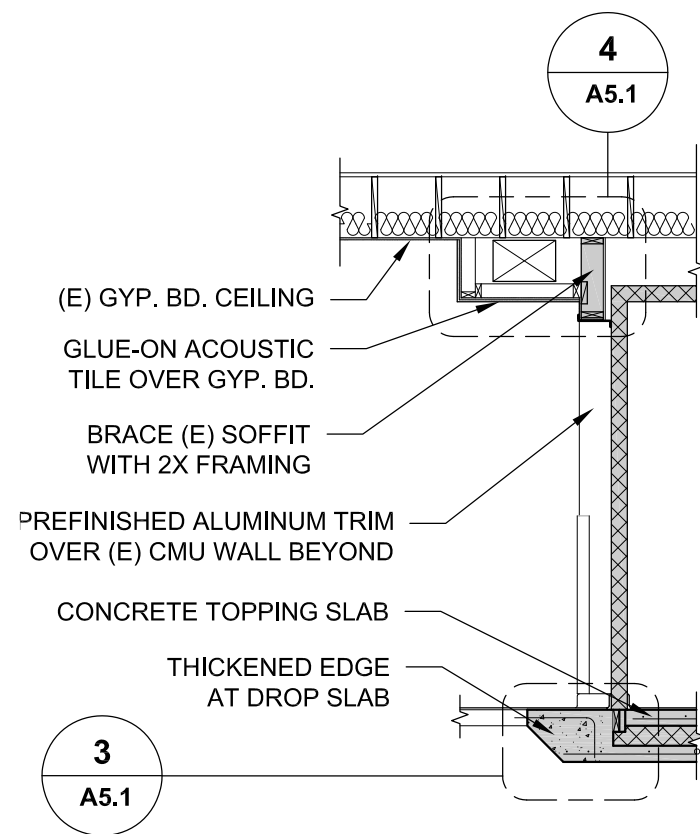
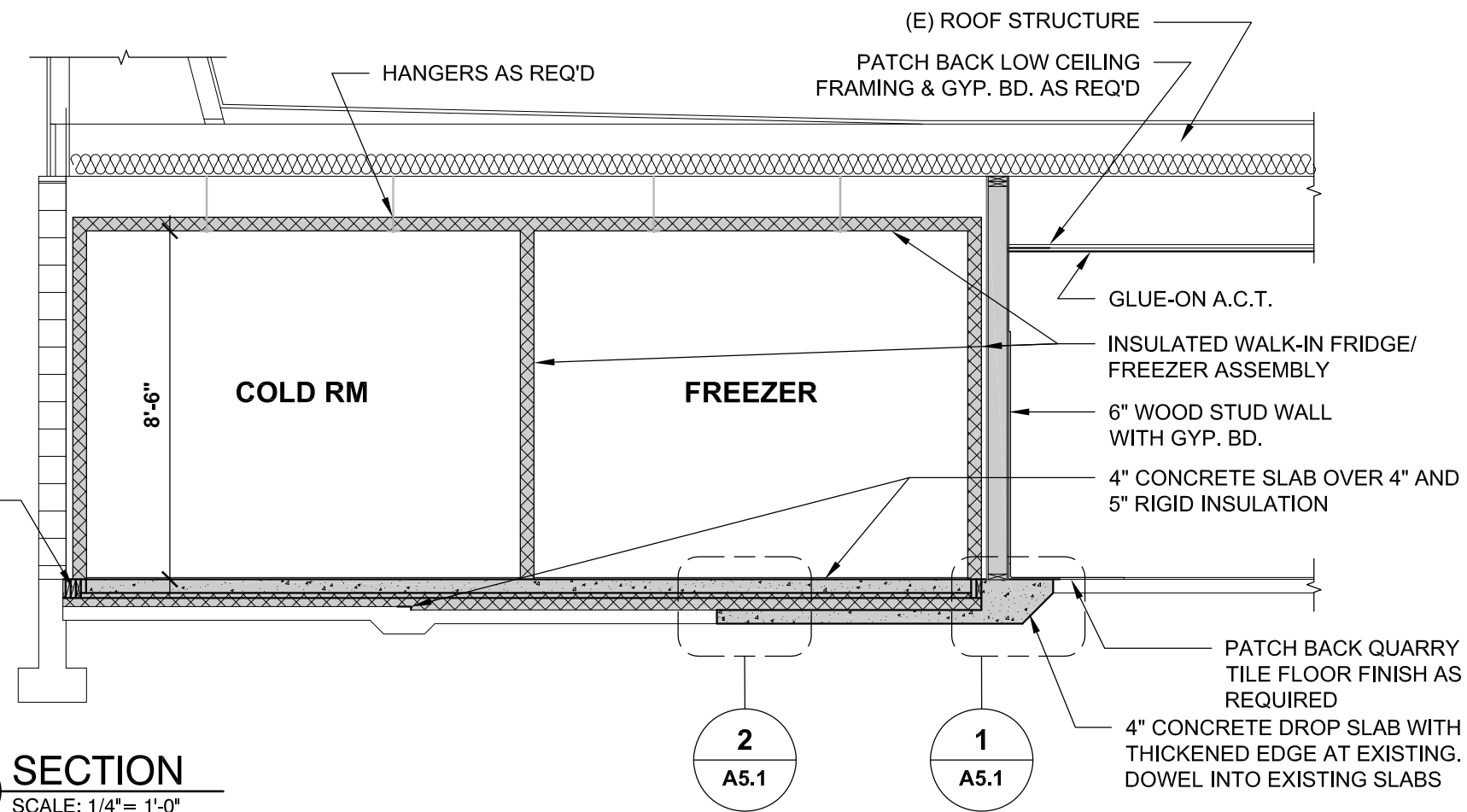
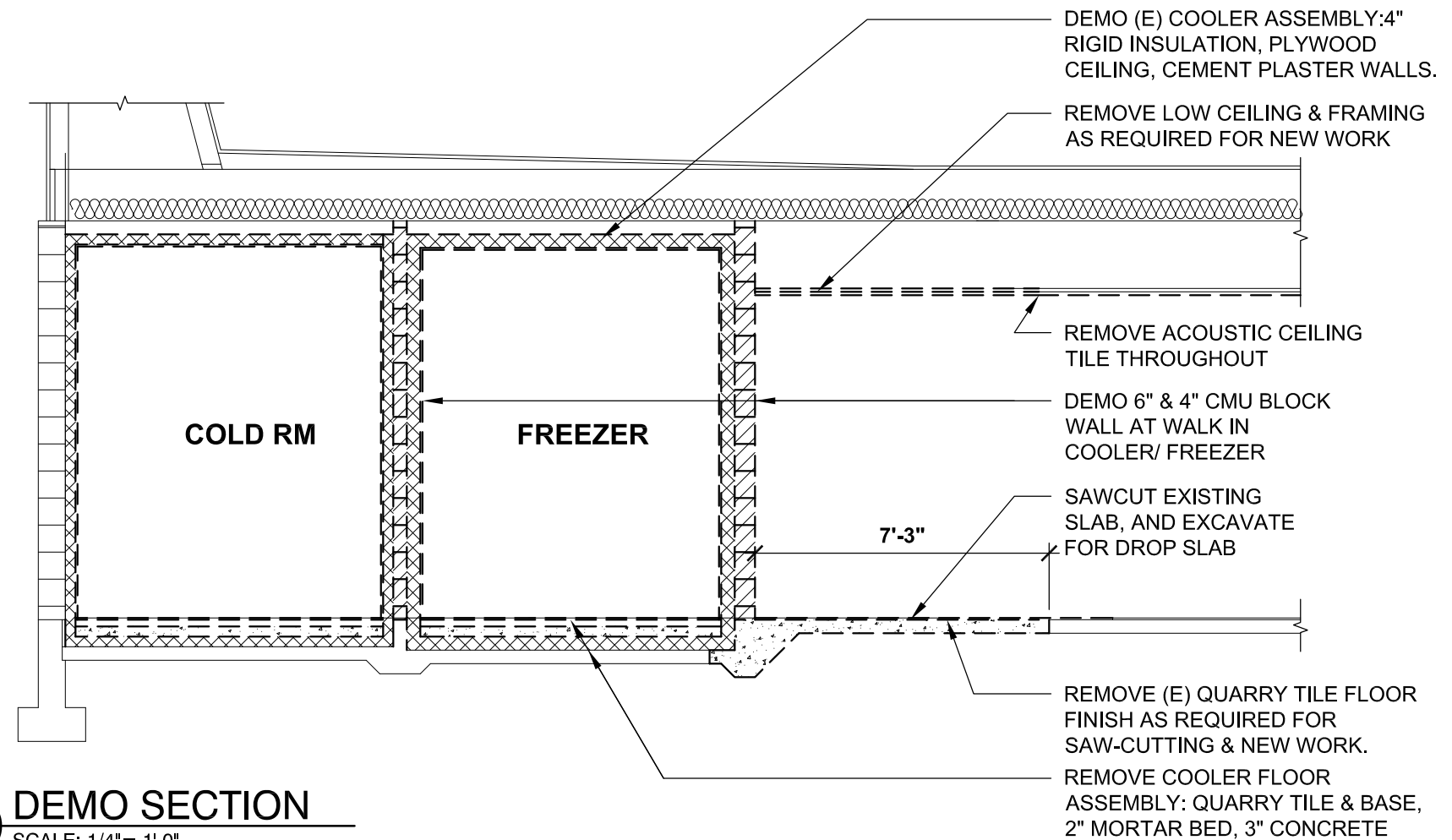

3 SECTION AT COOLER FRONT
A3.1 SCALE: 1/4" = 1'-0"

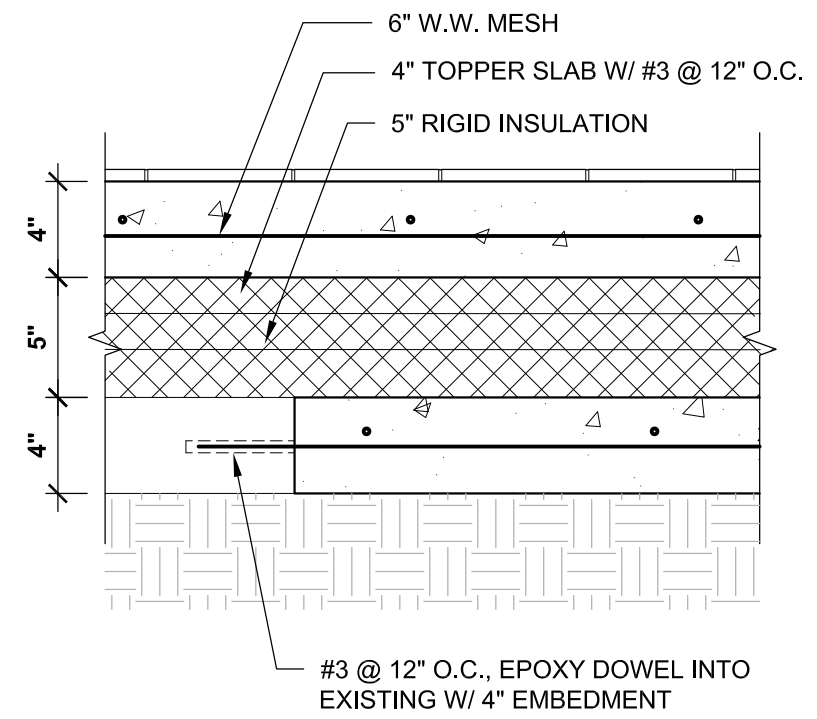
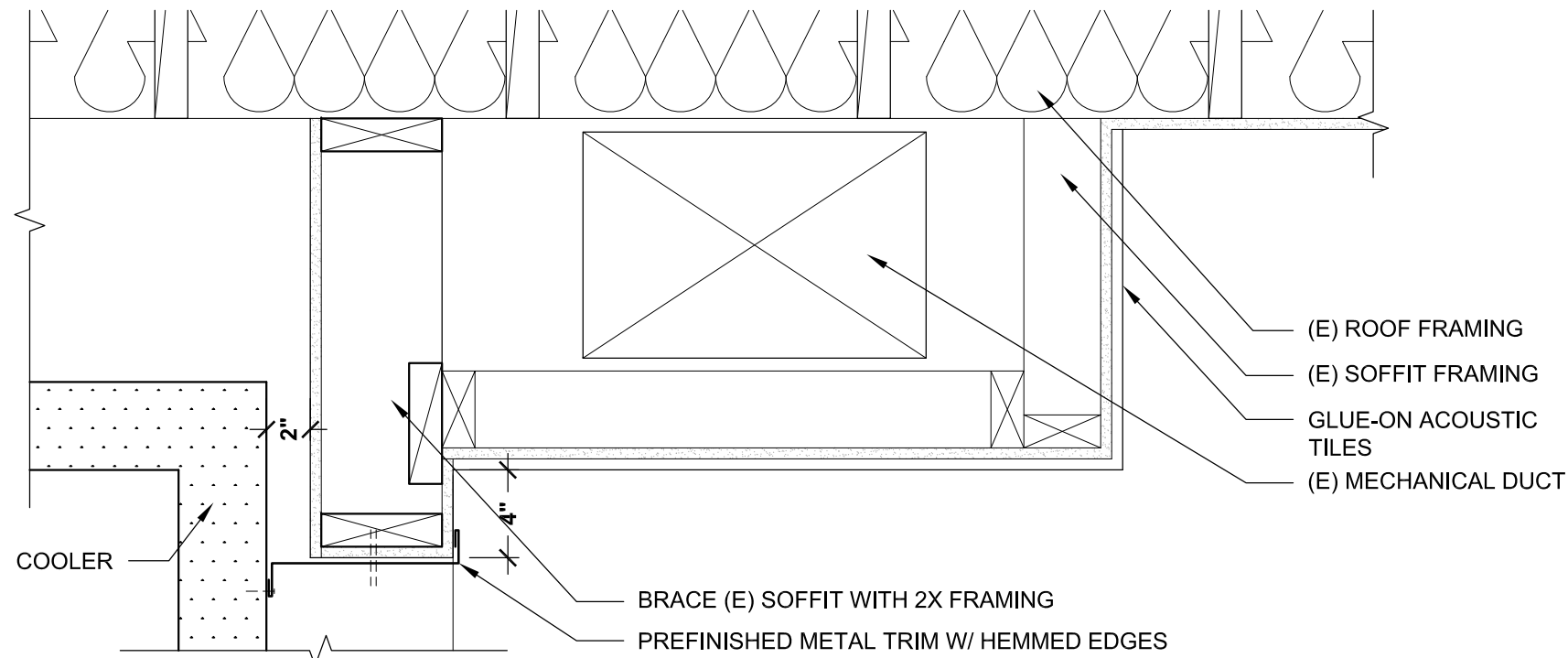

2 DROP SLAB TIE-IN
 A5.1 SCALE: 1-1/2" = 1'-0"

4 BULKHEAD
 A5.1 SCALE: 1-1/2" = 1'-0"

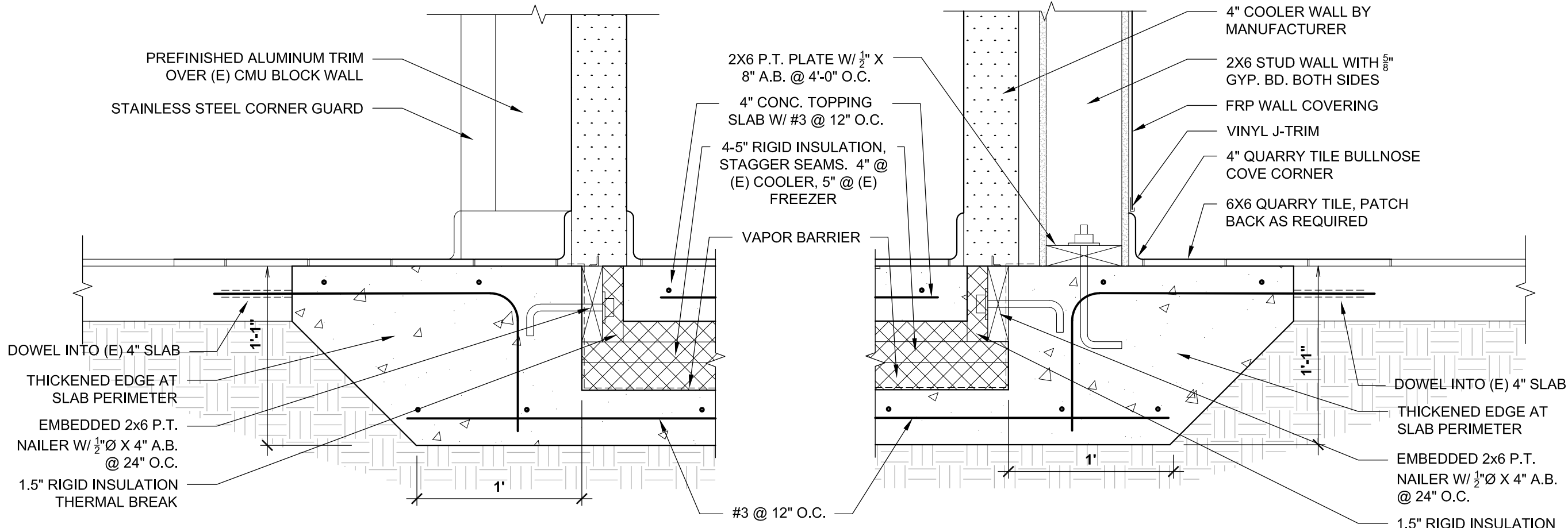

3 FOOTING AT COOLER
 A5.1 SCALE: 1-1/2" = 1'-0"

1 FOOTING AT WALL
 A5.1 SCALE: 1-1/2" = 1'-0"

HGE ARCHITECTS
 333 S. 4TH STREET
 COOS BAY, OR 97420
 P: 541.269.1166
 general@hge1.com
 www.hge1.com

REGISTERED ARCHITECT
 SAMUEL H. SLACK
 COOS BAY, OREGON
 ARI-13975
 STATE OF OREGON

PROJECT NO.: 23.87
NORTH BAY KITCHEN REMDL
 North Bend School District
 93670 Viking Lane, North Bend, OR 97459

PLANNING		
REVISIONS:	#	DATE
		DESCR.
DATE:	JAN 2024	
SHEET TITLE: DETAILS		
A5.1		
Copyright © 2023, HGE ARCHITECTS, Inc.		

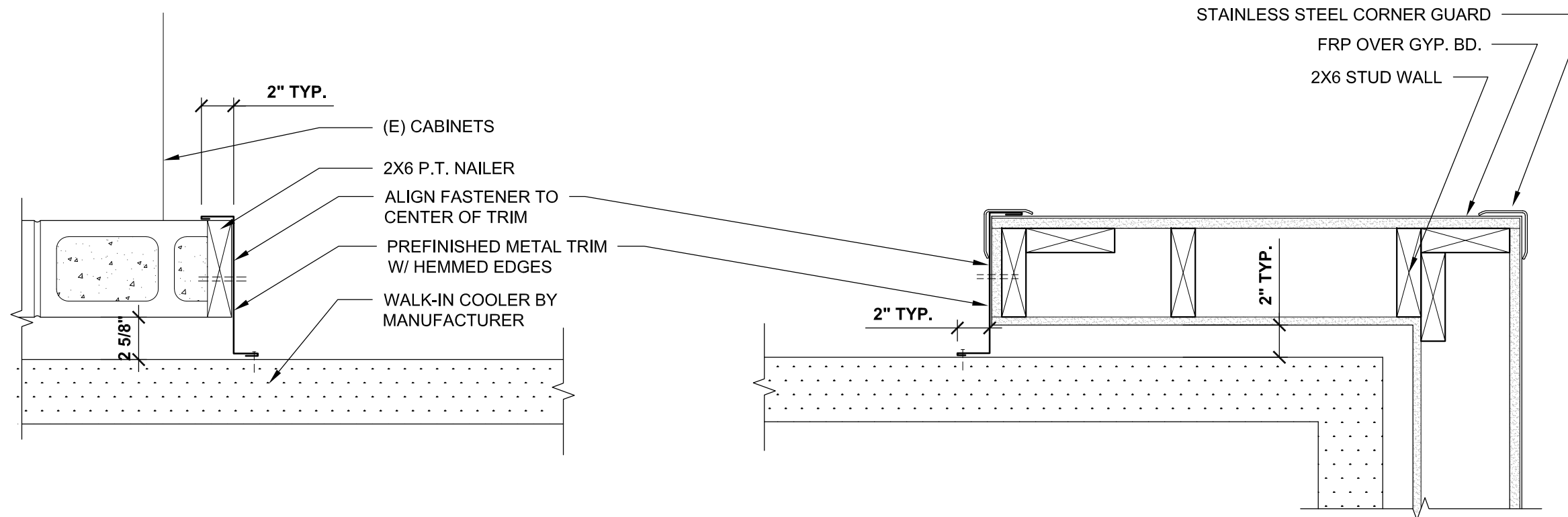

2 **DETAIL AT KITCHEN COUNTER**
 A5.2 SCALE: 1-1/2" = 1'-0"

1 **DETAIL AT OFFICE CORNER**
 A5.2 SCALE: 1-1/2" = 1'-0"

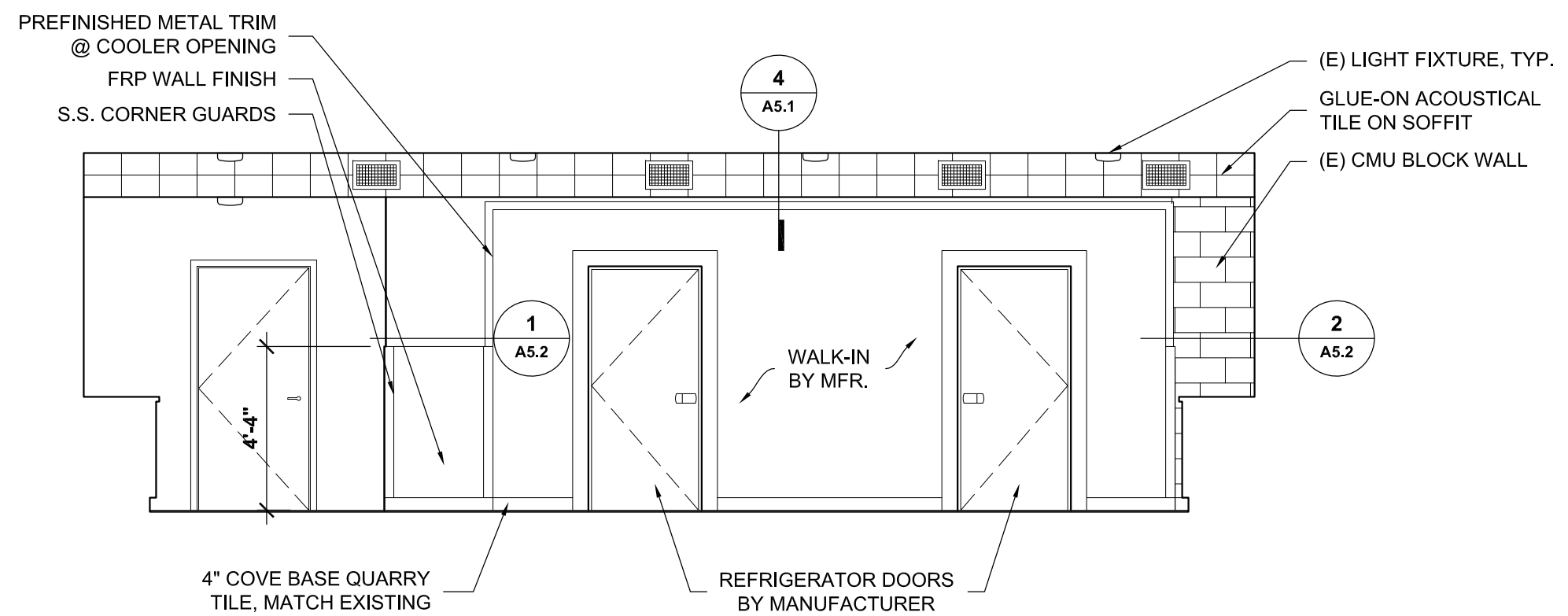

3 **INTERIOR ELEVATION - SOUTH**
 A5.2 SCALE: 1/4" = 1'-0"



333 S. 4TH STREET
 COOS BAY, OR 97420
 P: 541.269.1166
 general@hge1.com
 www.hge1.com

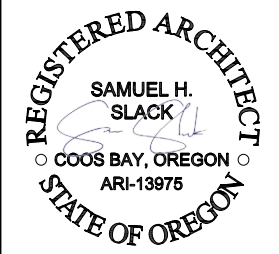

PROJECT NO.: 23.87
NORTH BAY KITCHEN REMDL
 North Bend School District
 93670 Viking Lane, North Bend, OR 97459

PLANNING

REVISIONS:	#	DATE	DESCR.

DATE: JAN 2024

SHEET TITLE:
DETAILS AND INT. ELEVATION

A5.2

Copyright © 2023,
 HGE ARCHITECTS, Inc.