

SHEET INDEX

- A0.1 COVER SHEET
- A1.1 SITE PLAN
- A2.1 FLOOR PLAN
- A2.2 FLOOR PLAN
- A4.1 ELEVATIONS
- A4.2 ELEVATIONS
- A4.3 ELEVATIONS
- A4.4 ELEVATIONS
- A5.1 DETAILS

COLOR SCHEDULE

- P1 - MAIN FIELD
 LOCATION: SIDING, LOUVERS, WATERTABLE, HOLLOW METAL DOORS
 COLOR: SW 6259 SPATIAL WHITE
- P2 - MAIN TRIM
 LOCATION: FASCIAS, GUTTERS, DOWNSPOUTS, SOFFITS, ALL TRIM (U.N.O.)
 COLOR: SW 7005 PURE WHITE
- P3 - ACCENT TRIM
 LOCATION: CONTINUOUS WINDOW & DOOR HEADER TRIM,
 ADDITIONAL TRIM AS NOTED & SHADED ON ELEVATIONS
 COLOR: SW 6244 NAVAL

ABBREVIATIONS

(E)	EXISTING
MANUF.	MANUFACTURER
N.T.S.	NOT TO SCALE
REQ.	REQUIRED
S.A.M.F.	SELF-ADHERED MEMBRANE FLASHING
S.S.	STAINLESS STEEL
TYP.	TYPICAL
U.N.O.	UNLESS NOTED OTHERWISE
W/	WITH
W.R.B.	WEATHER RESISTANT BARRIER

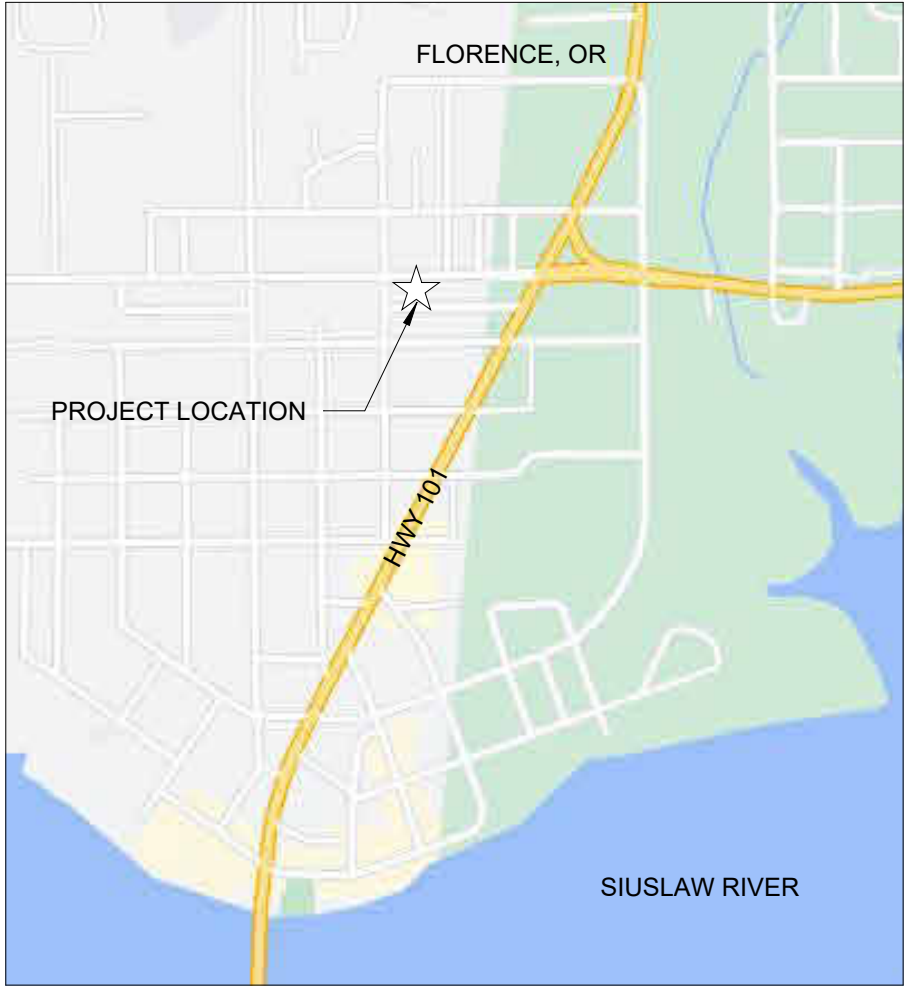

1 VICINITY MAP
N.T.S.

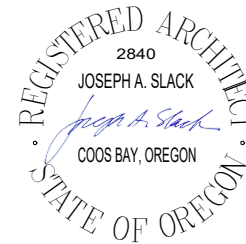

PROJECT NO.: 22.35
**SIUSLAW PUBLIC LIBRARY
 ROT REPAIR & PAINTING**
 SIUSLAW PUBLIC LIBRARY DISTRICT
 1460 9TH STREET
 FLORENCE, OR 97439

CONSTRUCTION

REVISIONS:
 # DATE DESCR.

DATE: MARCH 2023

SHEET TITLE:

COVER SHEET

A0.1

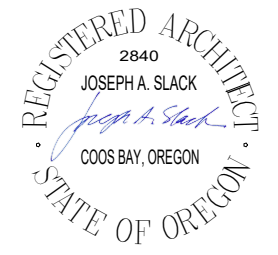

PROJECT NO.: 22.35
**SIUSLAW PUBLIC LIBRARY
ROT REPAIR & PAINTING**
SIUSLAW PUBLIC LIBRARY DISTRICT
1460 9TH STREET
FLORENCE, OR 97439

CONSTRUCTION

REVISIONS:
DATE DESCR.

DATE: MARCH 2023

SHEET TITLE:
SITE PLAN

A1.1

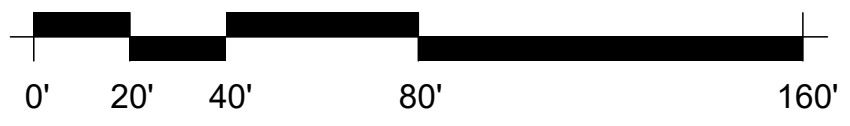
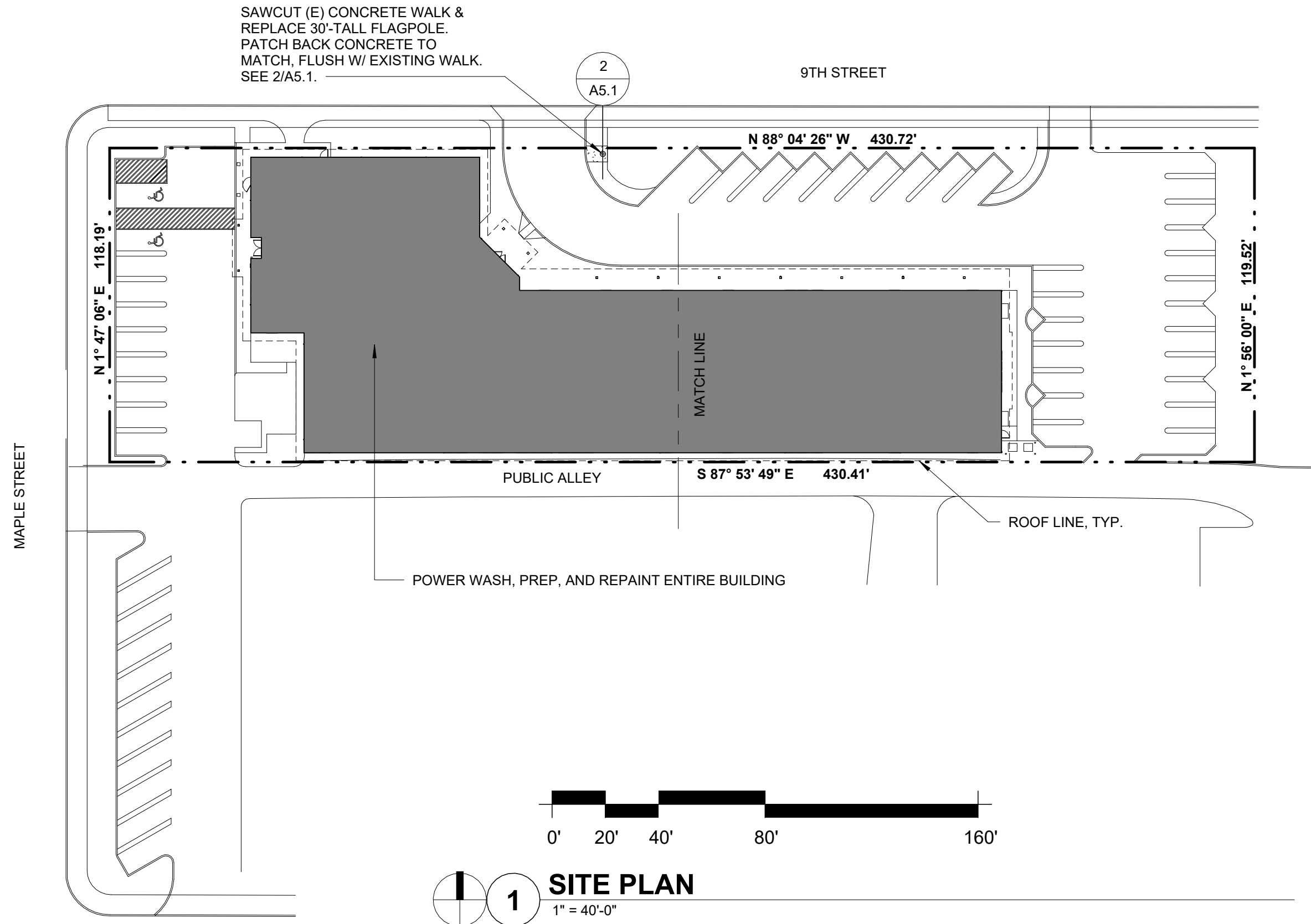

1 **SITE PLAN**
1" = 40'-0"

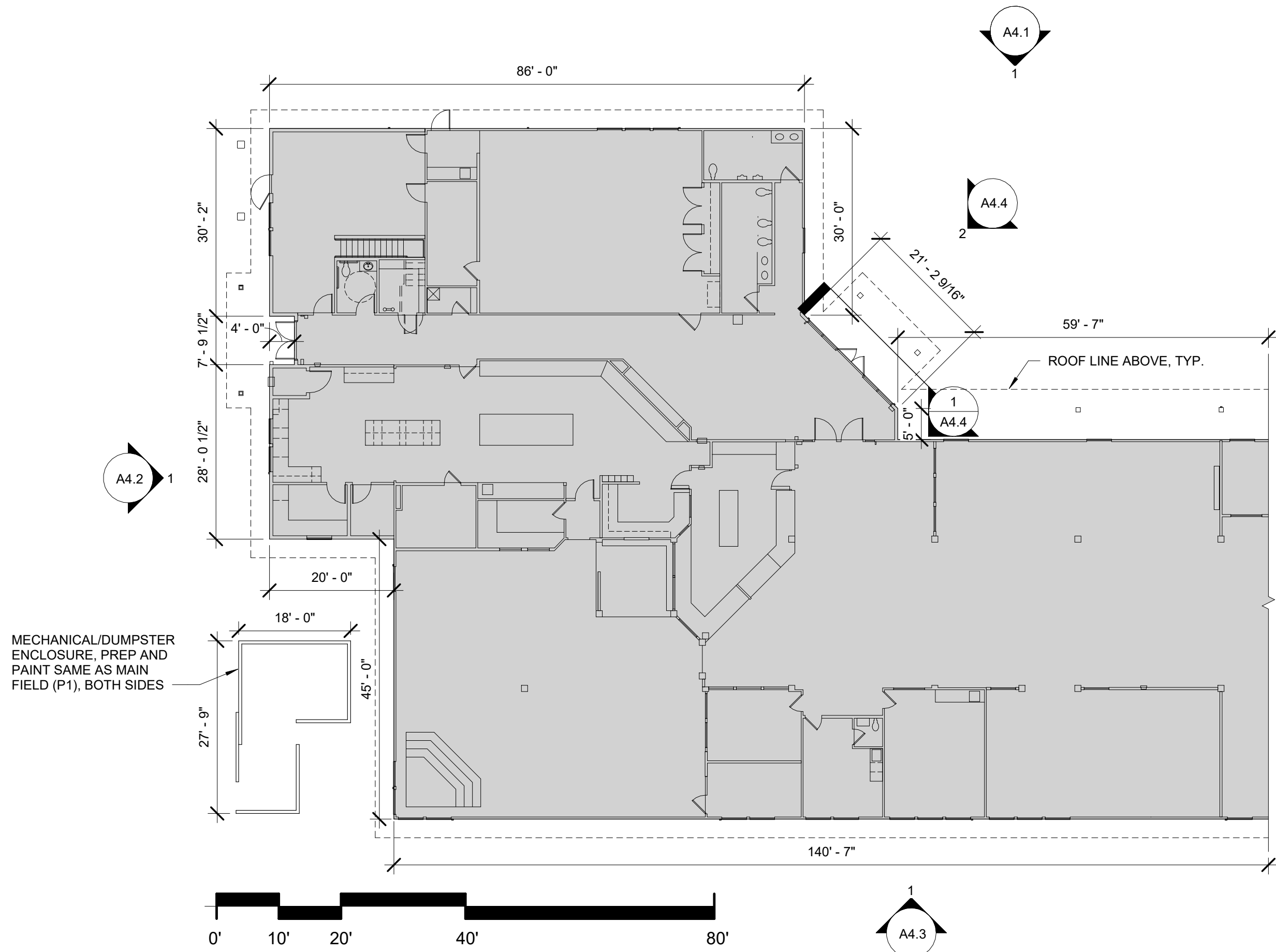

1 FLOOR PLAN - WEST
 1/16" = 1'-0"

CONSTRUCTION

REVISIONS:

#	DATE	DESCR.

DATE: MARCH 2023

SHEET TITLE:

FLOOR PLAN

A2.1

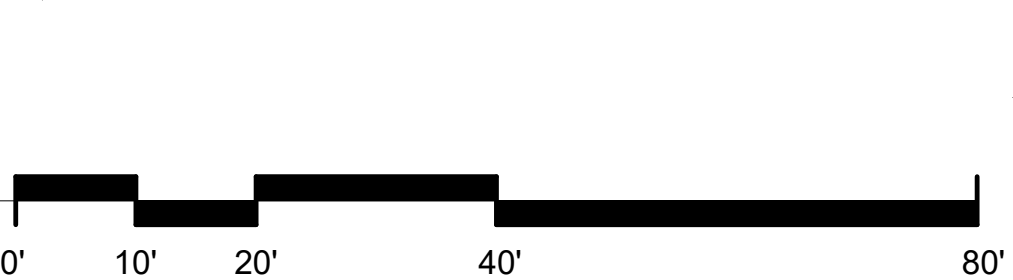
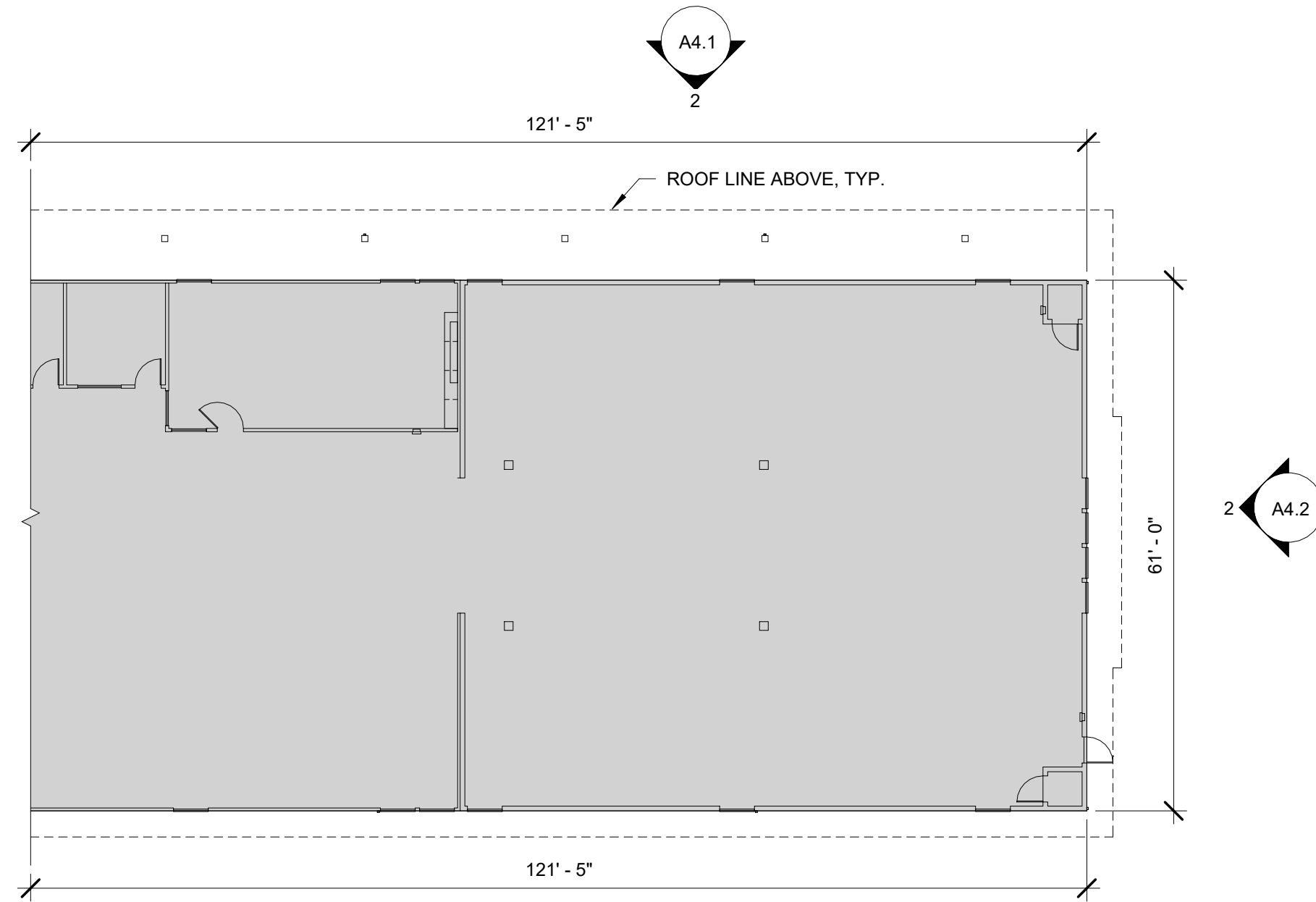

1 FLOOR PLAN - EAST
1/16" = 1'-0"

CONSTRUCTION

REVISIONS:
DATE DESCR.

DATE: MARCH 2023

SHEET TITLE:
FLOOR PLAN

A2.2

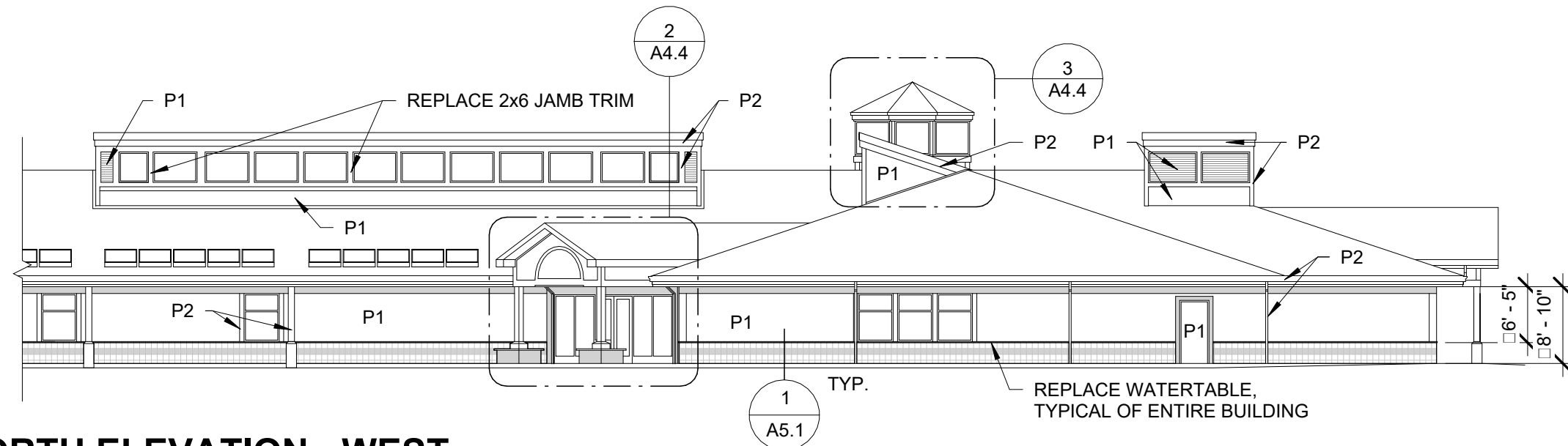

1 NORTH ELEVATION - WEST
1/16" = 1'-0"

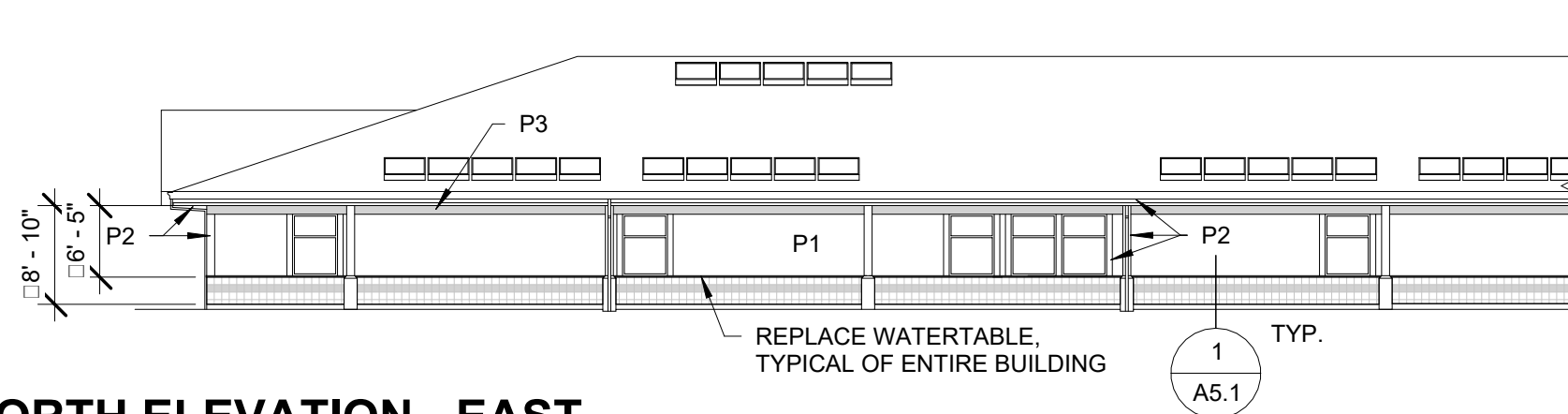

2 NORTH ELEVATION - EAST
1/16" = 1'-0"



GENERAL NOTES:

1. POWER WASH ENTIRE BUILDING.
2. PRIME BARE WOOD W/ 1 COAT LATEX PRIMER.
3. PAINT W/ 2 COATS LATEX PAINT.
4. REFER TO COLOR SCHEDULE ON SHEET A0.1 FOR PAINT COLORS.
5. DO NOT PAINT CERAMIC TILE, PRE-FINISHED LETTERS, WINDOW FRAMES, OR ACCESSORIES ATTACHED TO BUILDING.

PROJECT NO.: 22.35

**SIU SLAW PUBLIC LIBRARY
ROT REPAIR & PAINTING**
SIU SLAW PUBLIC LIBRARY DISTRICT
1460 9TH STREET
FLORENCE, OR 97439

CONSTRUCTION

REVISIONS:
DATE DESCR.

DATE: MARCH 2023

SHEET TITLE:

ELEVATIONS

A4.1

Copyright © 2023,
HGE ARCHITECTS, Inc.

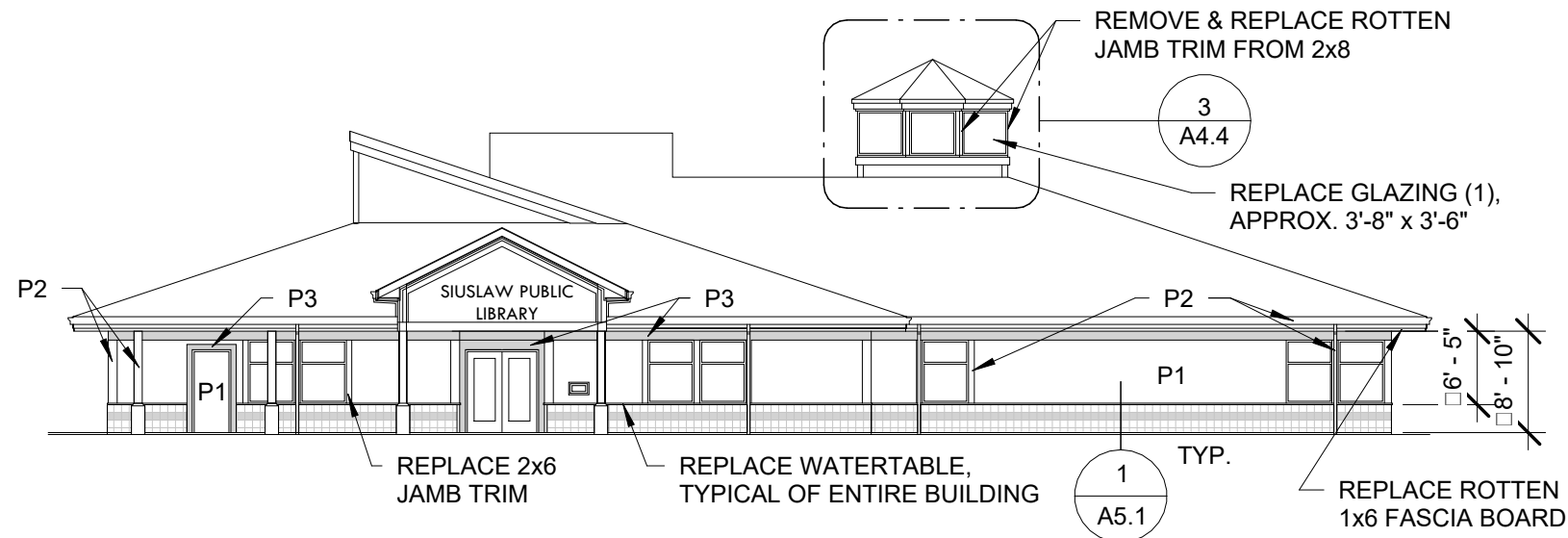

1 WEST ELEVATION
1/16" = 1'-0"

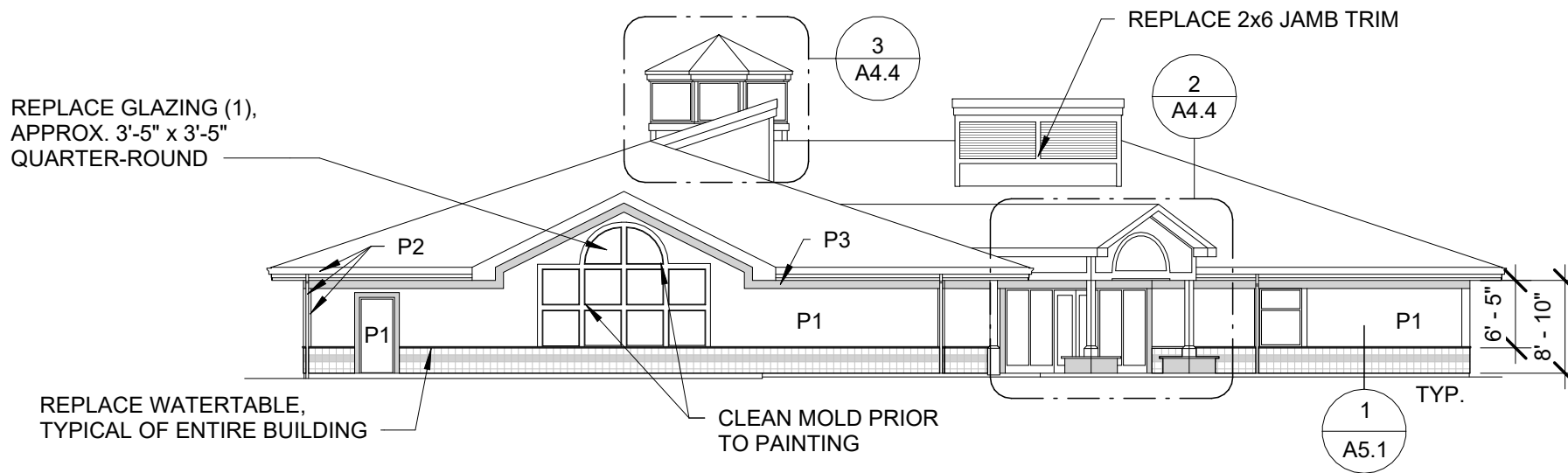

2 EAST ELEVATION
1/16" = 1'-0"

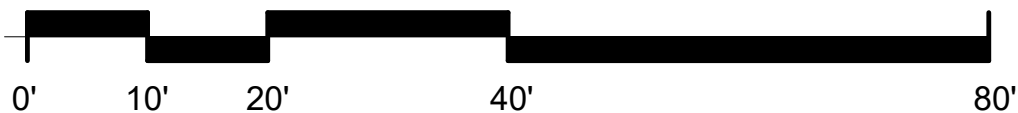

GENERAL NOTES:

1. POWER WASH ENTIRE BUILDING.
2. PRIME BARE WOOD W/ 1 COAT LATEX PRIMER.
3. PAINT W/ 2 COATS LATEX PAINT.
4. REFER TO COLOR SCHEDULE ON SHEET A0.1 FOR PAINT COLORS.
5. DO NOT PAINT CERAMIC TILE, PRE-FINISHED LETTERS, WINDOW FRAMES, OR ACCESSORIES ATTACHED TO BUILDING.

PROJECT NO.: 22.35

**SIUSLAW PUBLIC LIBRARY
ROT REPAIR & PAINTING**

SIUSLAW PUBLIC LIBRARY DISTRICT

1460 9TH STREET
FLORENCE, OR 97439

CONSTRUCTION

REVISIONS:
DATE DESCR.

DATE: MARCH 2023

SHEET TITLE:

ELEVATIONS

A4.2

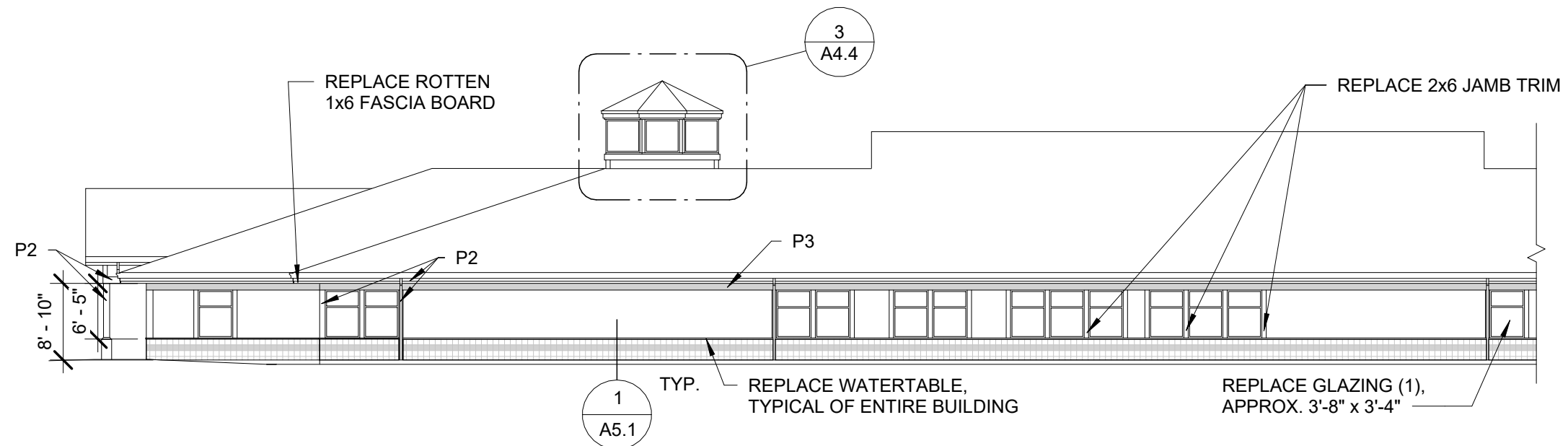

1 SOUTH ELEVATION - WEST
1/16" = 1'-0"

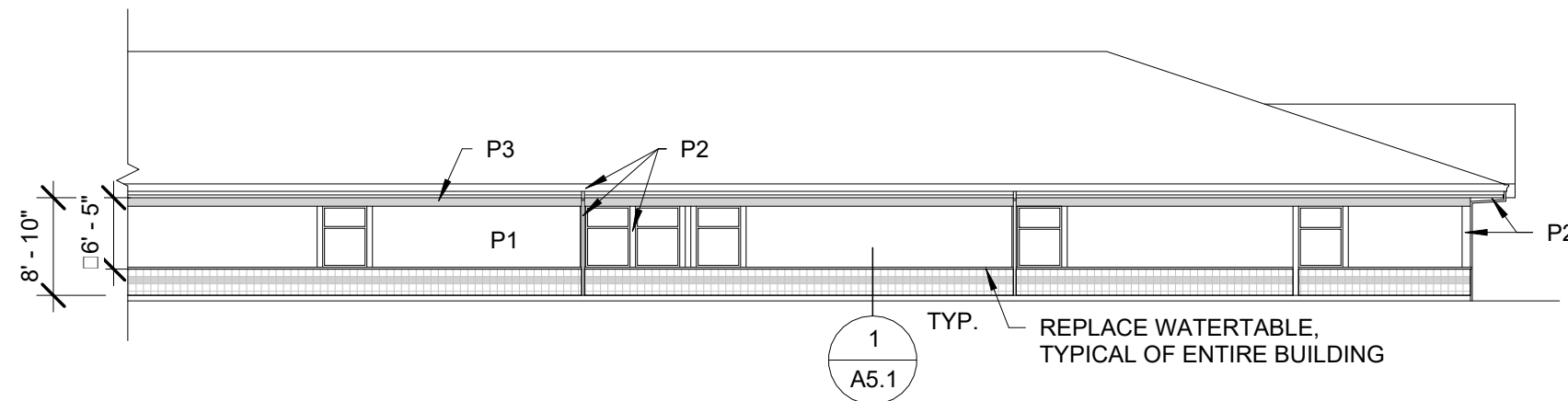

2 SOUTH ELEVATION - EAST
1/16" = 1'-0"



GENERAL NOTES:

1. POWER WASH ENTIRE BUILDING.
2. PRIME BARE WOOD W/ 1 COAT LATEX PRIMER.
3. PAINT W/ 2 COATS LATEX PAINT.
4. REFER TO COLOR SCHEDULE ON SHEET A0.1 FOR PAINT COLORS.
5. DO NOT PAINT CERAMIC TILE, PRE-FINISHED LETTERS, WINDOW FRAMES, OR ACCESSORIES ATTACHED TO BUILDING.

PROJECT NO.: 22.35

**SIUSLAW PUBLIC LIBRARY
ROT REPAIR & PAINTING**
SIUSLAW PUBLIC LIBRARY DISTRICT
1460 9TH STREET
FLORENCE, OR 97439

CONSTRUCTION

REVISIONS:
DATE DESCR.

DATE: MARCH 2023

SHEET TITLE:

ELEVATIONS

A4.3

CONSTRUCTION

REVISIONS:
DATE DESCR.

DATE: MARCH 2023

SHEET TITLE:

ELEVATIONS

A4.4

GENERAL NOTES:

1. POWER WASH ENTIRE BUILDING.
2. PRIME BARE WOOD W/ 1 COAT LATEX PRIMER.
3. PAINT W/ 2 COATS LATEX PAINT.
4. REFER TO COLOR SCHEDULE ON SHEET A0.1 FOR PAINT COLORS.
5. DO NOT PAINT CERAMIC TILE, PRE-FINISHED LETTERS, WINDOW FRAMES, OR ACCESSORIES ATTACHED TO BUILDING.

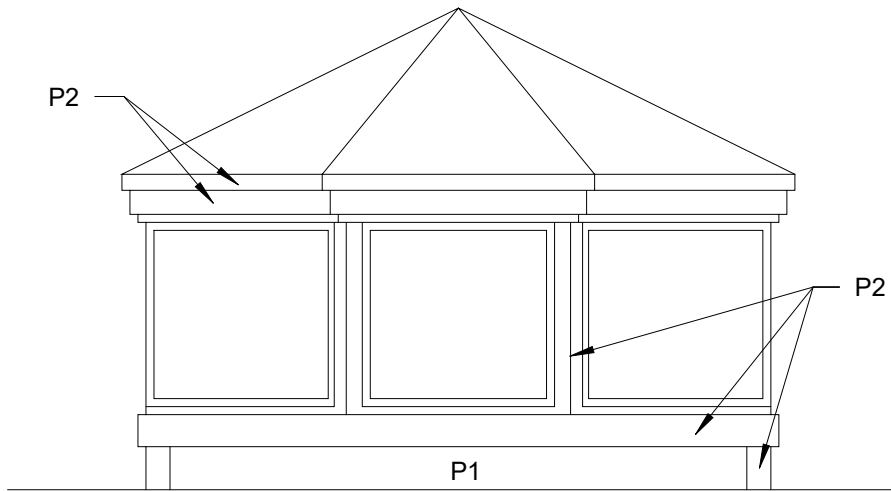

3 ROTUNDA, TYP.
1/4" = 1'-0"

PROVIDE STAINLESS STEEL KICK-OUT FLASHING AT ROOF CORNER

REPLACE GLAZING (1), APPROX.
7'-0" x 3'-5" HALF-ROUND

PROVIDE STAINLESS STEEL KICK-OUT FLASHING AT ROOF CORNER

REPLACE ROTTEN 1x8 FASCIA BOARD

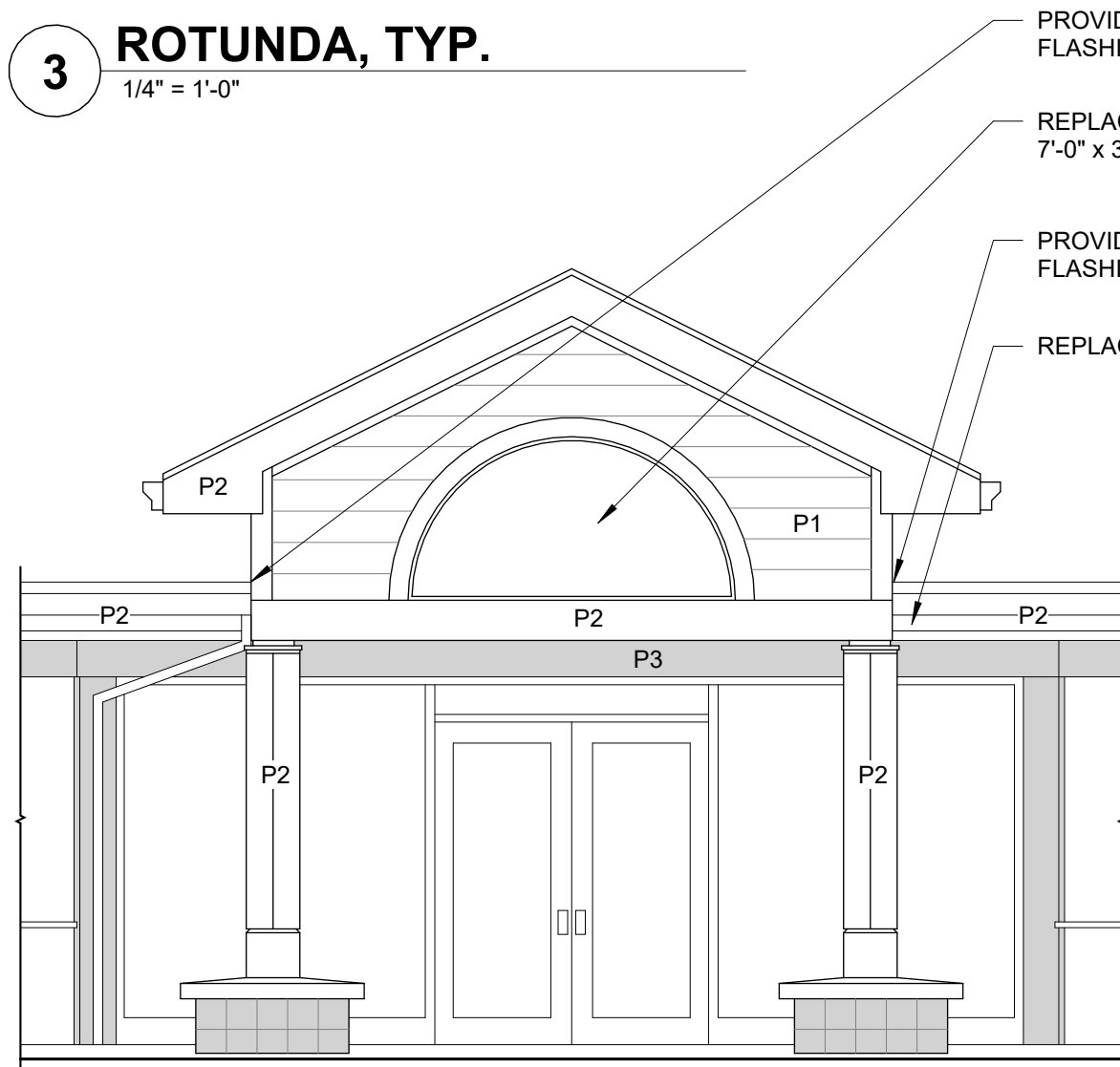

2 ENTRY ELEVATION
1/4" = 1'-0"

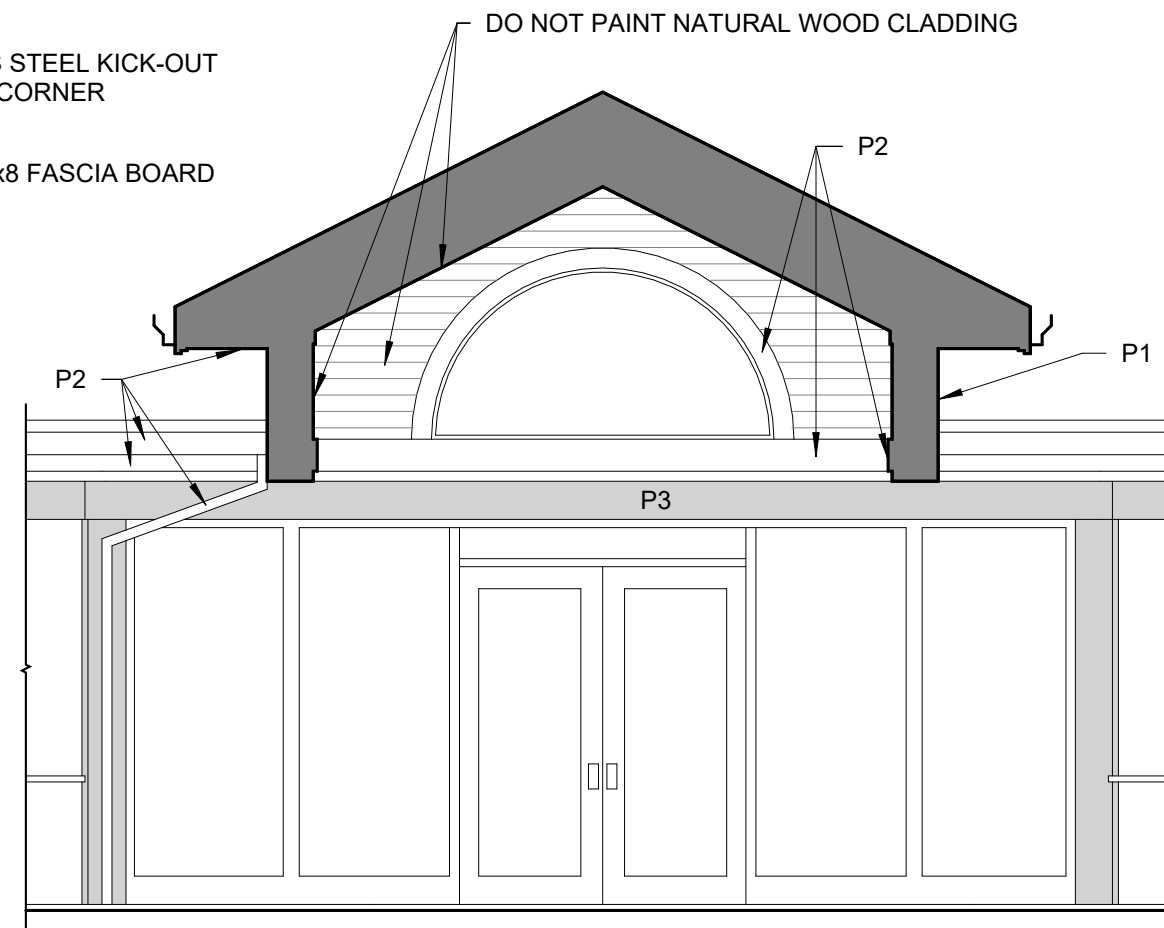

1 ENTRY SECTION
1/4" = 1'-0"

CONSTRUCTION

REVISIONS:
DATE DESCR.

DATE: MARCH 2023

SHEET TITLE:

DETAILS

A5.1

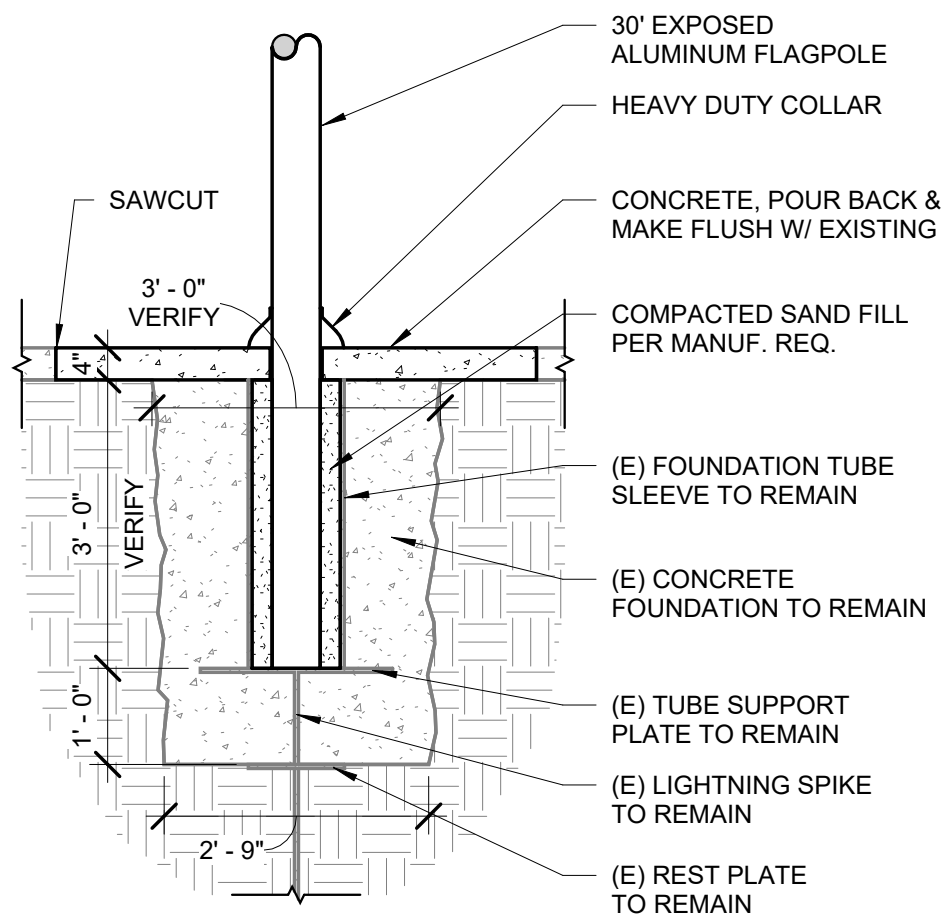

2 FLAG POLE - SECTION
1/2" = 1'-0"

NOTE:
REMOVE (E) WATER TABLE, FLASHING,
SHIM, SEALANT & BACKER ROD

(E) W.R.B. OVER 1/2" SHEATHING,
WRAP OVER FLASHING

S.A.M.F OVER METAL
FLASHING & NAIL

NAIL FLASHING EVERY 16" INTO (E) STUDS

REMOVE BOTTOM ROW OF
SIDING TO INSTALL WATER
TABLE, REPLACE LIKE-FOR-LIKE

S.S. FLASHING W/ HEMMED EDGE,
PAINT TO MATCH WATERTABLE

CUT VERTICAL FIN OFF
AT WINDOWS SILLS, TYP.

S.A.M.F. OVER (E) PLYWOOD,
WRAP ONTO TILE

PRE-FINISHED PVC
WATERTABLE, PAINT EACH
SIDE PRIOR TO INSTALLATION

BACKER ROD
& SEALANT

(2) #8 x 2-1/2" S.S. TRIM-HEAD
SCREWS EVERY 16", INTO (E) STUDS

(E) CERAMIC TILE TO REMAIN,
PROTECT DURING CONSTRUCTION

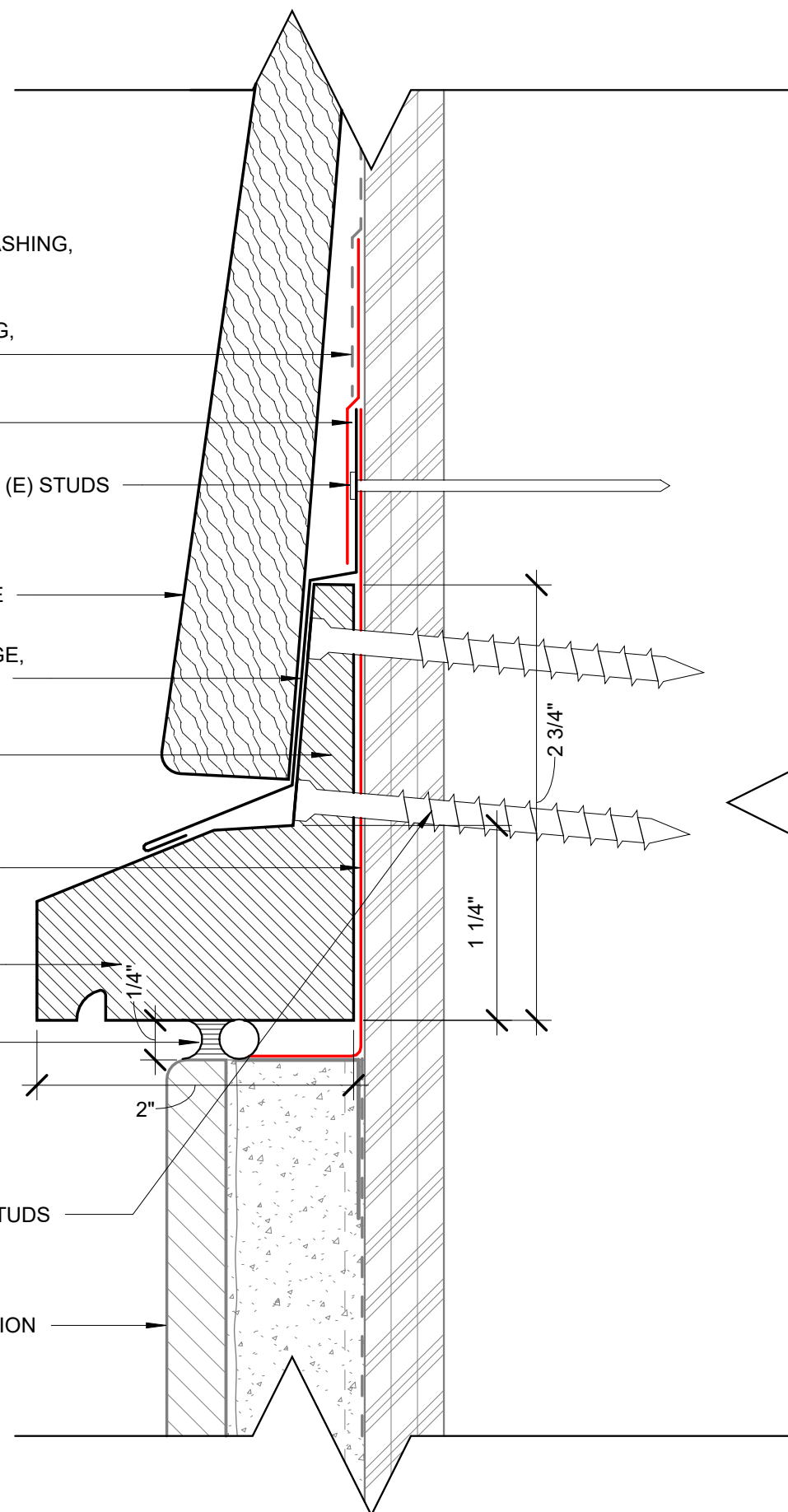
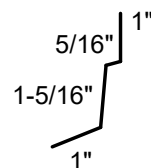

1 WATERTABLE, TYP.
FULL SCALE